

## Sample Information

Analyzed by : Dr. Robert S. Pappas  
Analyzed : 8/7/2023 5:00:01 PM  
Sample Type : Essential Oil  
Sample Name : Ho Wood Oil, Rectified Revive  
Sample ID : 5R  
Injection Volume : 0.10  
Instrument ID: : GC-4



## Peak Report TIC

R.Time	Name	Area%
12.169	alpha-Pinene	0.02
13.062	Camphene	0.02
14.316	Sabinene	0.02
14.619	beta-Pinene	0.01
15.244	Myrcene	0.03
17.428	para-Cymene	0.08
17.723	Limonene	0.16
17.825	beta-Phellandrene	0.01
17.905	1,8-cineole	0.22
18.125	cis-beta-Ocimene	0.01
18.803	trans-beta-Ocimene	0.01
20.390	cis-Linalool oxide (furanoid)	0.12
21.456	trans-Linalool oxide (furanoid)	0.43
21.831	Unidentified	0.01
22.538	Linalool	98.14
22.650	Hotrienol	0.00
22.745	Unidentified	0.00
23.688	alpha-Fenchol	0.01
25.580	Camphor	0.11
28.373	cis-3-Hexenyl butyrate	0.10
28.890	Unidentified	0.14
29.157	Unidentified	0.05
34.108	Unidentified	0.03
38.723	Unidentified	0.02
39.604	Unidentified	0.17
39.972	Unidentified	0.01
		100.00

Chromatogram Ho Wood Oil, Rectified Revive

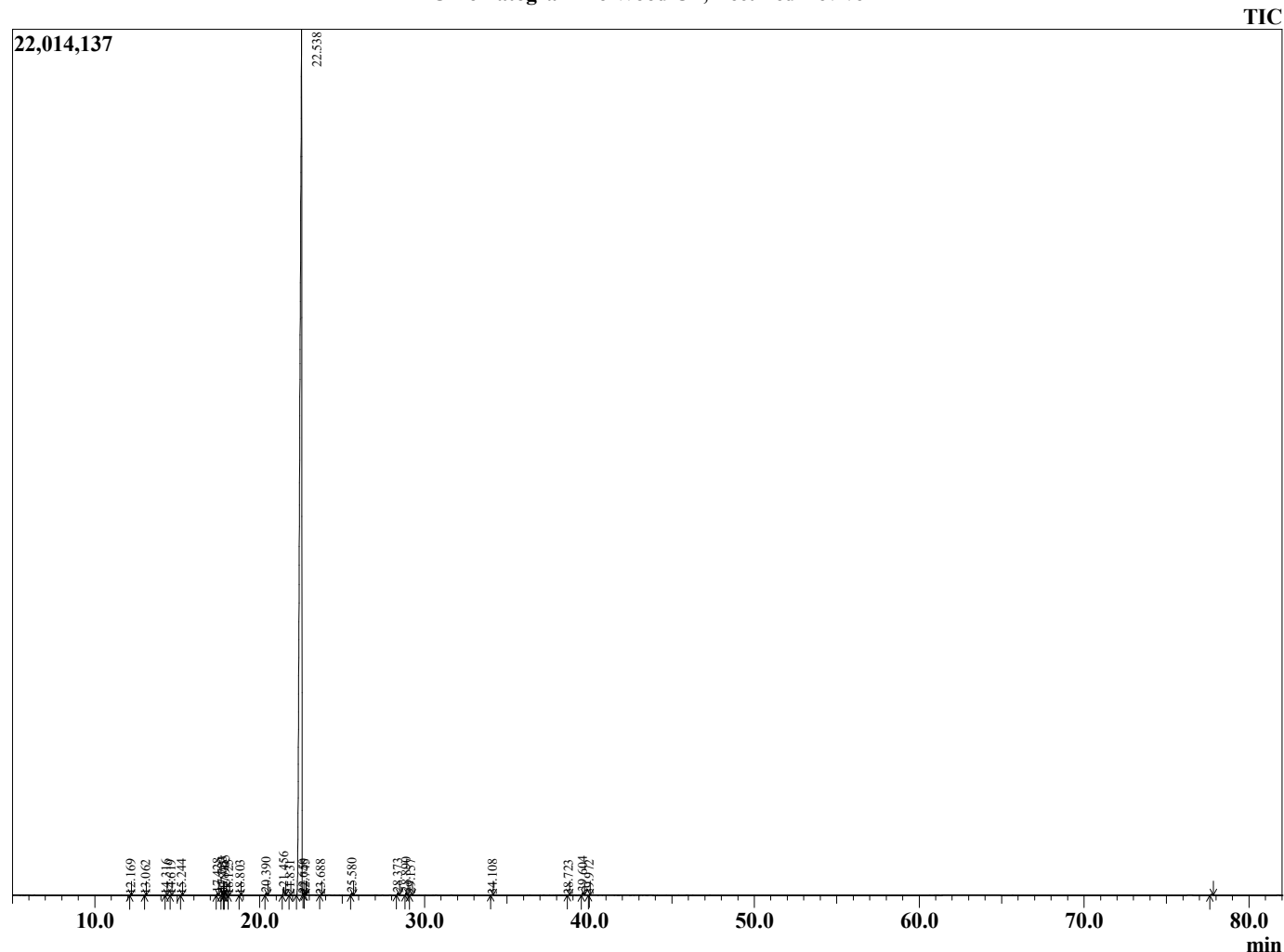

## Comments:

The analysis of this Ho Wood batch sample meets the expected chemical profile for authentic essential oil of *Cinnamomum camphora*. No contamination or adulteration was detected. The results provided in this GCMS quality analysis reflect the chemical composition of the oil and lot referenced above on the date of analysis.