

Sample Information

Analyzed by : Dr. Robert S. Pappas
 Analyzed : 3/26/2021 1:42:35 AM
 Sample Type : Essential Oil
 Sample Name : Ho Wood - Revive
 Sample ID : 8563
 Injection Volume : 0.10
 Instrument ID : GC-2



Peak Report TIC

R.Time	Name	Area%
16.918	Bois de Rose oxide	0.01
18.051	Myrcene	0.09
19.212	alpha-Phellandrene	0.02
19.895	alpha-Terpinene	0.03
20.397	para-Cymene	0.04
20.709	Limonene	0.12
20.829	beta-Phellandrene	0.06
20.925	1,8-Cineole	0.02
21.067	cis-beta-Ocimene	0.04
21.781	trans-beta-Ocimene	0.08
22.630	gamma-Terpinene	0.03
23.460	cis-Linalool oxide (furanoid)	0.10
24.553	trans-Linalool oxide (furanoid)	0.40
24.926	Unidentified	0.01
25.701	Linalool	98.88
28.810	Camphor	0.04
31.503	Hex-3(Z)-enyl butyrate	0.02
32.035	Unidentified	0.02
46.986	beta-Caryophyllene	0.02
		100.00

Chromatogram Ho Wood - Revive

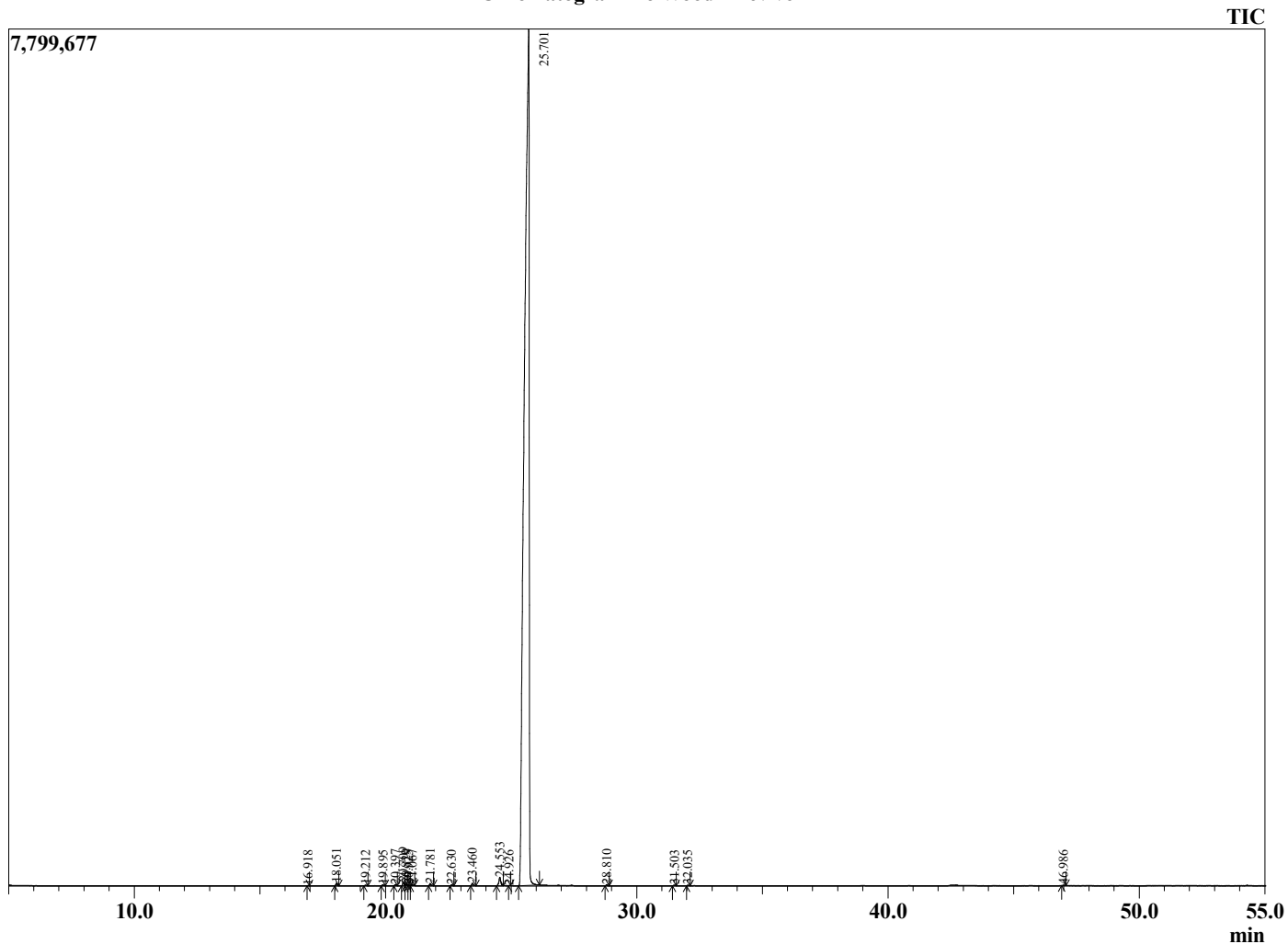

Comments:

The analysis of this Ho Wood batch sample meets the expected chemical profile for authentic essential oil of *Cinnamomum camphora*. No contamination or adulteration was detected. The results provided in this GCMS quality analysis reflect the chemical composition of the oil and lot referenced above on the date of analysis.